

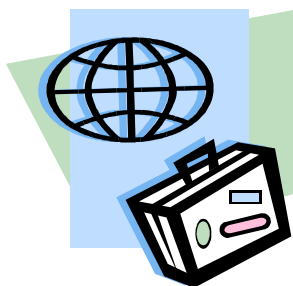

**GEOS**

Melbourne College  
of English

## GENERAL ENGLISH COURSE



**GE course starts every Monday!**

**Same price as EFS and BE**

**Elementary, Pre-Int, Intermediate, Upper Int and Advanced levels**

**Minimum 1 week, maximum 50 weeks**

- Communicative focus, and develops Speaking, Reading, Writing and Listening skills.
- The course is 25 hours per week and students are able to begin any Monday for any duration.
- The nationality mix means that English usage in classes and in the college is very real.
- Students spend a good deal of time focusing on speaking and listening skills that they can put to good use immediately, and during their time in Australia.
- Involves: cultural studies, news and current affairs, integrated language skills, Communicative activities and project work.
- Class excursions (i.e. Melbourne Museum)

***(Beginner classes are not offered at GEOS Melbourne. Pre entry test is recommended if in doubt)***